



escon 
primera

HOLISTIC LIVING



The ancient wisdom across cultures, beautifully illustrates the right way of existence. Simple practices, that ensure a healthy life, be it soaking up the sun for healthy bones or practicing Yoga in the fresh, morning air. From eating organic food for a healthy long life, to ensuring crack free walls for better Vastu in your homes. At Escon, we understand all of this; and we strive to incorporate each of these aspects into our construction. They say wisdom & knowledge is best shared. Escon projects thus presents to the World- Escon Primera : Holistic Living.

Escon Primera, where we endeavour to create a Holistic World. A world that is free from stress. A world where healthy eating is a way of life. A world where peace of mind is a natural state of existence.



Come and be a part of
Blissful Environment



THE CLUB HOUSE

Culture, is a massively spread Club House with an area of 40,000 square feet (approx). It boasts of luxury and the best in class amenities that would rejuvenate the lifestyle of residents. Building the relationship of foundation among people of distinct cultures & binding them together in festive spirit, Culture beholds the diversity of India in true spirit. Come experience the Escon Culture in Tricity.

Experience diversity at one place & be a part of a community that lives together & smiles together.

Witness Culture, the next big thing in making!



CLUB HOUSE AMENITIES

PHASE-I

- Gym
- Café
- Yoga meditation
- Aerobic dance room
- Steam Shower male
- Steam Shower female
- Medical room
- Table Tennis
- Foosball
- Pool table
- Board games
- Multi purpose game court
- Open Skating rink
- Badminton
- Half basket ball
- Open air theatre
- Sitting decks
- Kids park
- Cricket practice area
- Driver's room
- Entrance lobbies

PHASE-II

- Community hall
- Open n closed kitchen
- Mini-theatre
- Guest house
- Creche
- Study lounge
- Sitting lounge
- Swimming pool
- Cycling /Walking/ Jogging track
- Lawn Tennis Court
- Many more



3 BHK

Super Built-Up Area : 1550 Sq. ft.

TOWER (I,J,K)



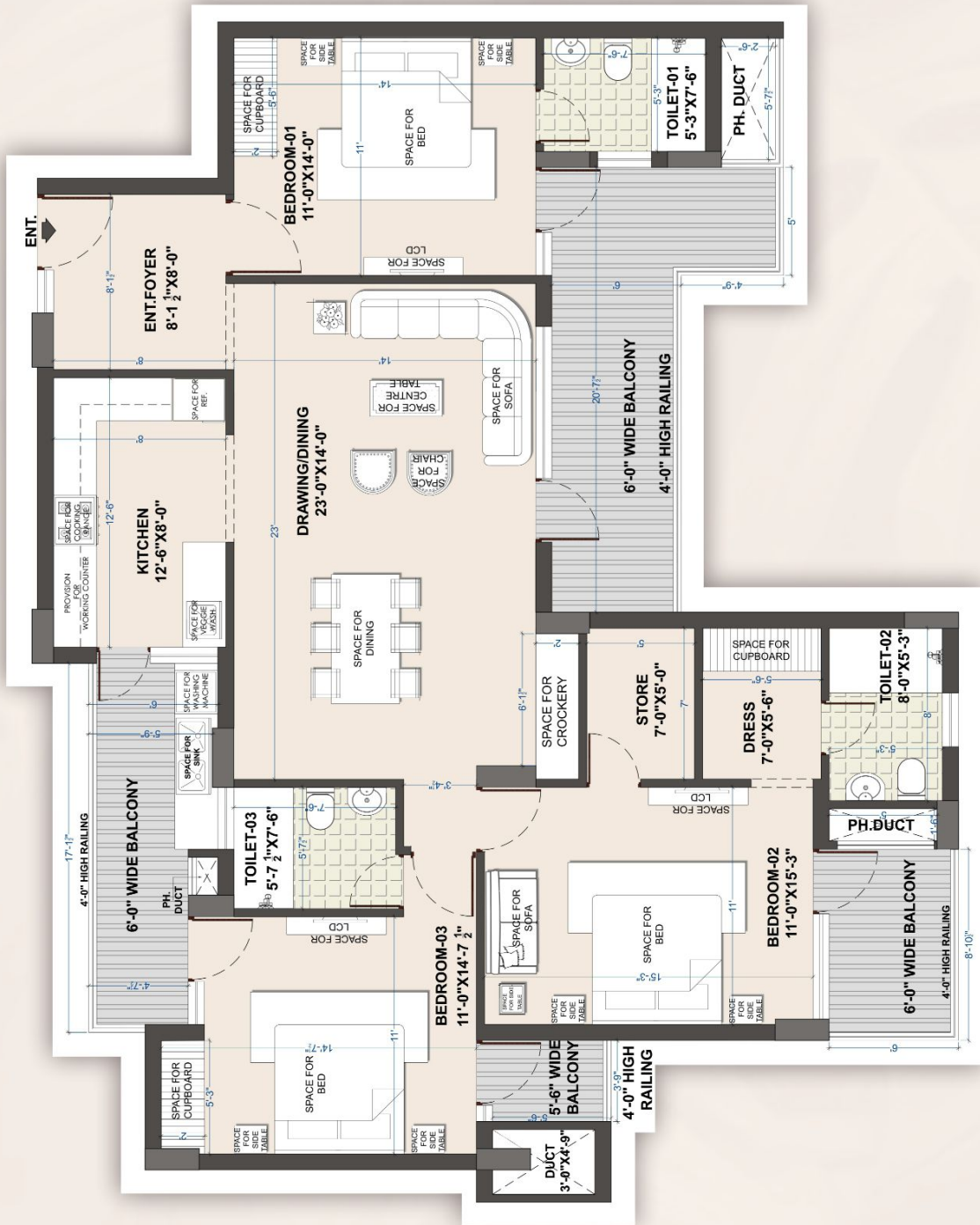

3 BHK

Super Built-Up Area : 2100 Sq. ft.
TOWER (M,N)





3 BHK+SERVANT

Super Built-Up Area : 2250 Sq. ft.
TOWER (L,0)



LOCATION MAP



Architect

TRIPATH GIRIDHAR
The Design Studio

BADRINATH KALERU
Studio Ardete

OUR VALUES



Promoted by : **MALWA PROJECTS PVT. LTD.**
PR 7, INTERNATIONAL AIRPORT ROAD, DISTT. MOHALI (PUNJAB)

Disclaimer : The layout plans in the brochure are placed best to the designing capabilities. However, the promoter is liable to make the apartment in accordance with sanctioned plans, Agreement to sell and as per Punjab RERA.

